

PREPARED FOR : TOM MARTIN  
KEEFE REAL ESTATE INC.  
980-A N. WISCONSIN ST.  
ELKHORN WI. 53121

PLAT OF SURVEY

J.K. SURVEYING INC.  
N3705 WILLOWBEND LANE  
LAKE GENEVA, WI, 53147  
262-248-3697

- OF -

UNIT 2 OF PHASE 1 ROLLING GREEN COUNTRY ESTATES A CONDOMINIUM  
LOCATED IN THE SOUTHEAST 1/4 AND THE SOUTHWEST 1/4 OF SECTION 18,  
TOWN 3 NORTH, RANGE 17 EAST, TOWN OF LAFAYETTE, WALWORTH COUNTY,  
WISCONSIN.

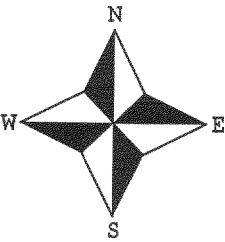
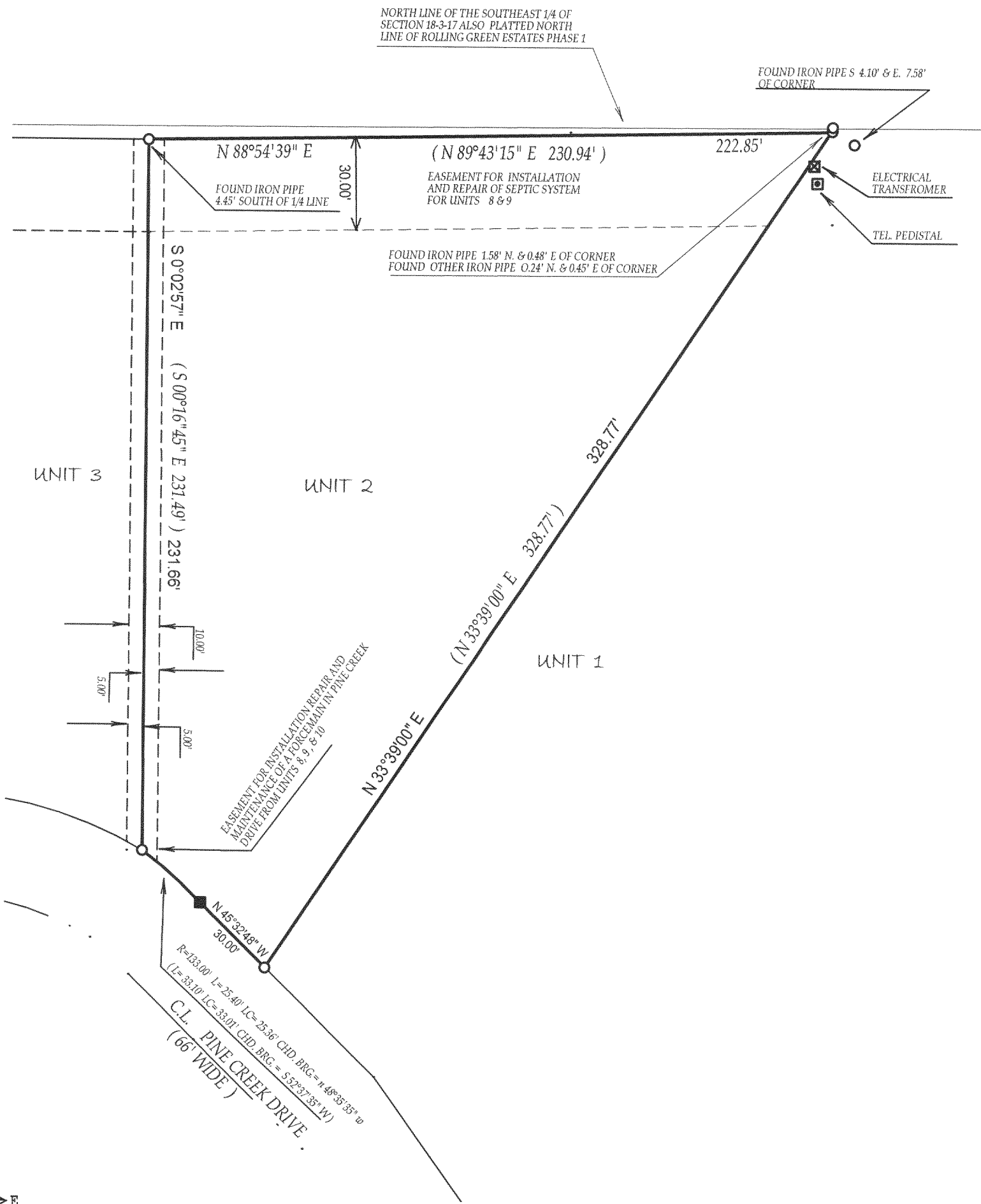

- ( ) = recorded as
- = set iron bar
- = found iron bar
- = found iron pipe
- = set iron pipe

SCALE 1" = 40'

JOB # 03-585A

TAX ID # KRG00002

OCT - 3 2003

000

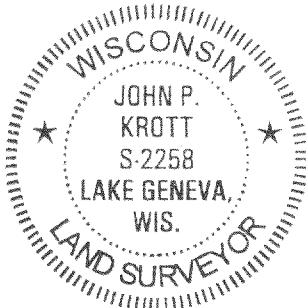

*John P. Krott*  
JOHN KROTT S - 2258  
Wisconsin Registered Land Surveyor  
( original if signed in red )

DATED THIS THE 24th DAY OF SEPTEMBER 2003.

COMPARE LEGAL DESCRIPTION ABOVE AND DRAWING WITH DEED. FOR BUILDING RESTRICTIONS AND EASEMENTS NOT SHOWN, REFER TO DEED, ABSTRACT SOURCES AND LOCAL MUNICIPAL CODES. NOTIFY THE SURVEYOR IMMEDIATELY OF ANY DISCREPANCY.

"I hereby certify that I have surveyed the above described property and that the above map is a true representation thereof and shows the size and location of all visible structures, apparent easements and encroachments if any."

This survey is made for the present owners of the property, and those who purchase, mortgage, or guarantee the title thereto, within one year from the date hereof.

317-609